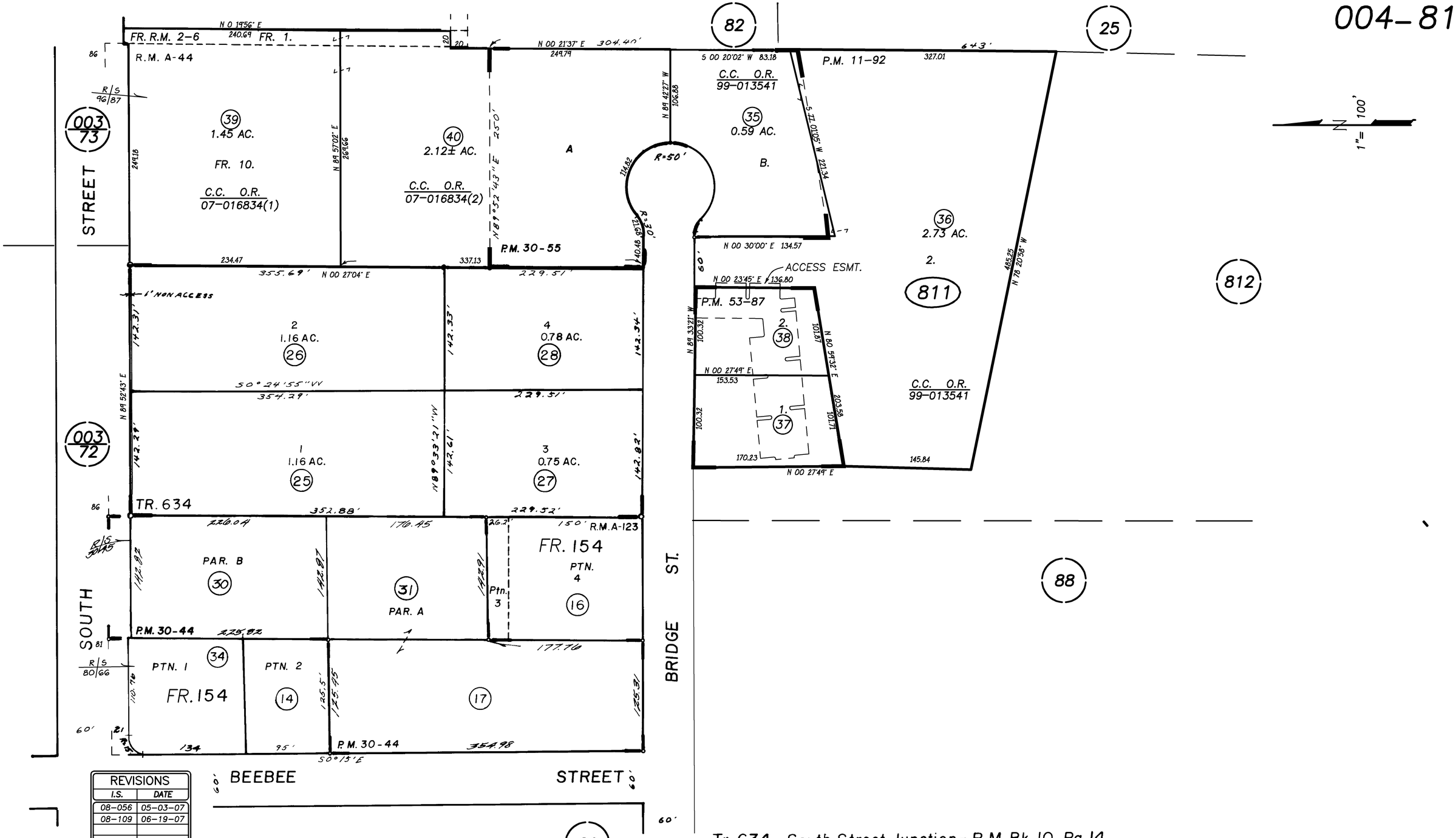

REVISIONS	
I.S.	DATE
08-056	05-03-07
08-109	06-19-07

50' 0 100' 200'

LZ 05-05-99 THIS MAP IS PREPARED FOR ASSESSMENT PURPOSES ONLY.

Tr. 634, South Street Junction - R.M. Bk. 10, Pg. 14
SOUTHSIDE VILLA TR., R.M. Bk. 2 , Pg. 6.
Harford's Addition, Bl. 154, Bk. A, Pg. 123
Ptn. Lt. 10, Beebee and Phillips Tr., Bk. A, Pg. 44

CITY OF SAN LUIS OBISPO
ASSESSOR'S MAP, COUNTY OF SAN LUIS OBISPO, CA.
BOOK 004 PAGE 81