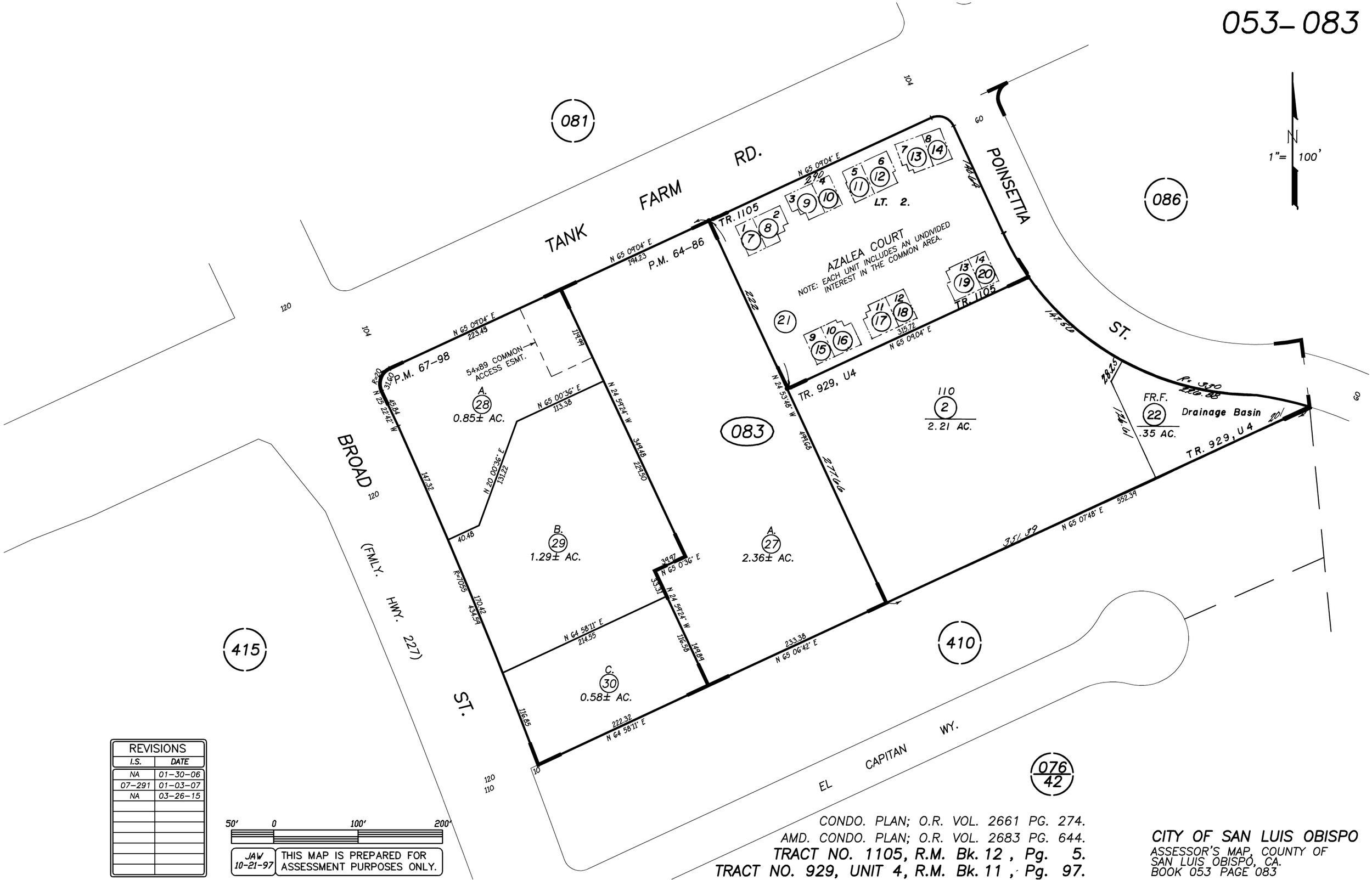

REVISIONS	
I.S.	DATE
NA	01-30-06
07-291	01-03-07
NA	03-26-15

50' 0 100' 200'

JAW 10-21-97 THIS MAP IS PREPARED FOR ASSESSMENT PURPOSES ONLY.

CONDO. PLAN; O.R. VOL. 2661 PG. 274.
AMD. CONDO. PLAN; O.R. VOL. 2683 PG. 644.
TRACT NO. 1105, R.M. Bk. 12 , Pg. 5.
TRACT NO. 929, UNIT 4, R.M. Bk. 11 , Pg. 97.

CITY OF SAN LUIS OBISPO
ASSESSOR'S MAP, COUNTY OF SAN LUIS OBISPO, CA.
BOOK 053 PAGE 083