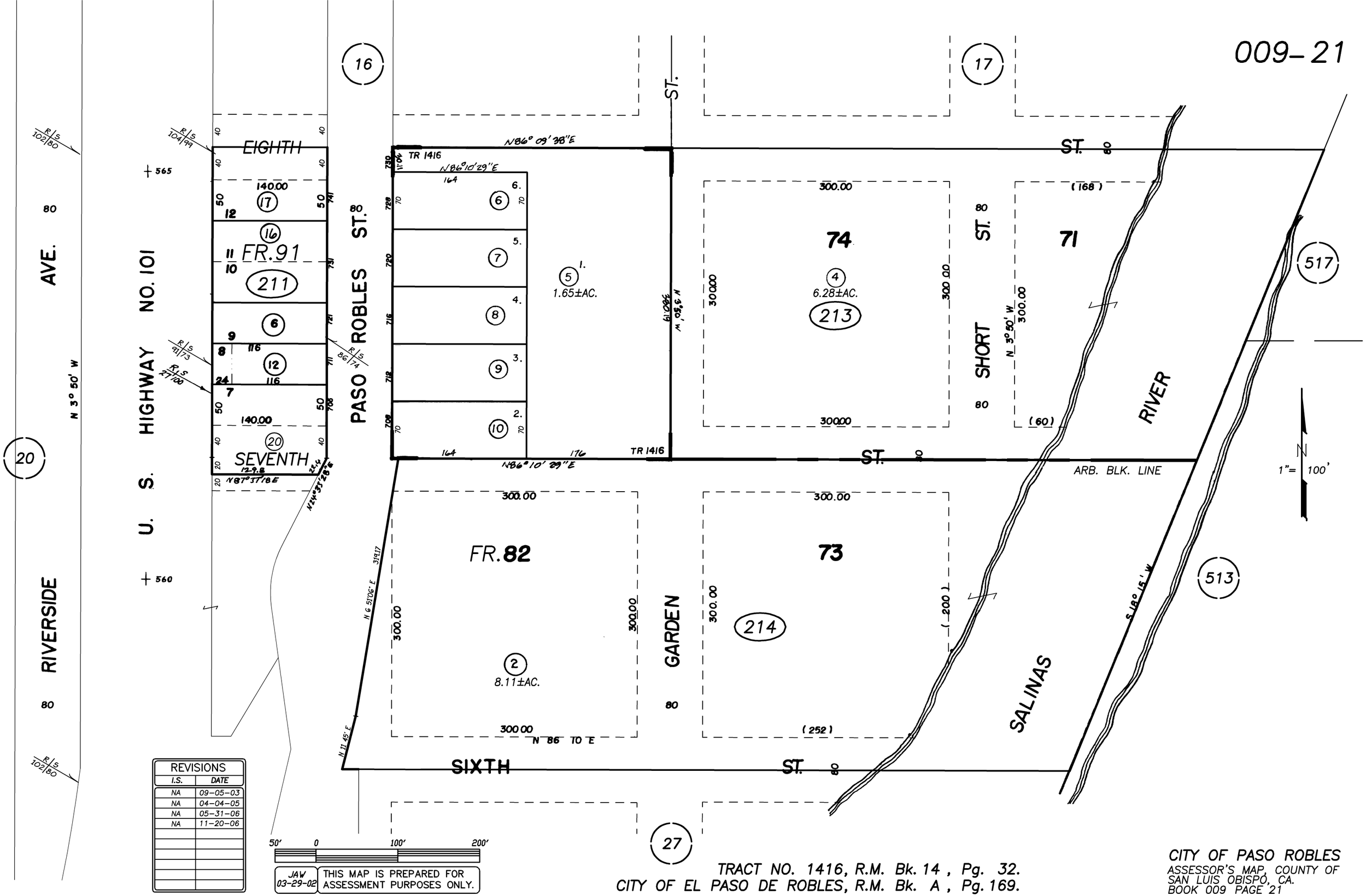

REVISIONS	
I.S.	DATE
NA	09-05-03
NA	04-04-05
NA	05-31-06
NA	11-20-06

50' 0 100' 200'

JAW 03-29-02 THIS MAP IS PREPARED FOR ASSESSMENT PURPOSES ONLY.

TRACT NO. 1416, R.M. Bk. 14, Pg. 32.
CITY OF EL PASO DE ROBLES, R.M. Bk. A, Pg. 169.

CITY OF PASO ROBLES
ASSESSOR'S MAP, COUNTY OF SAN LUIS OBISPO, CA.
BOOK 009 PAGE 21