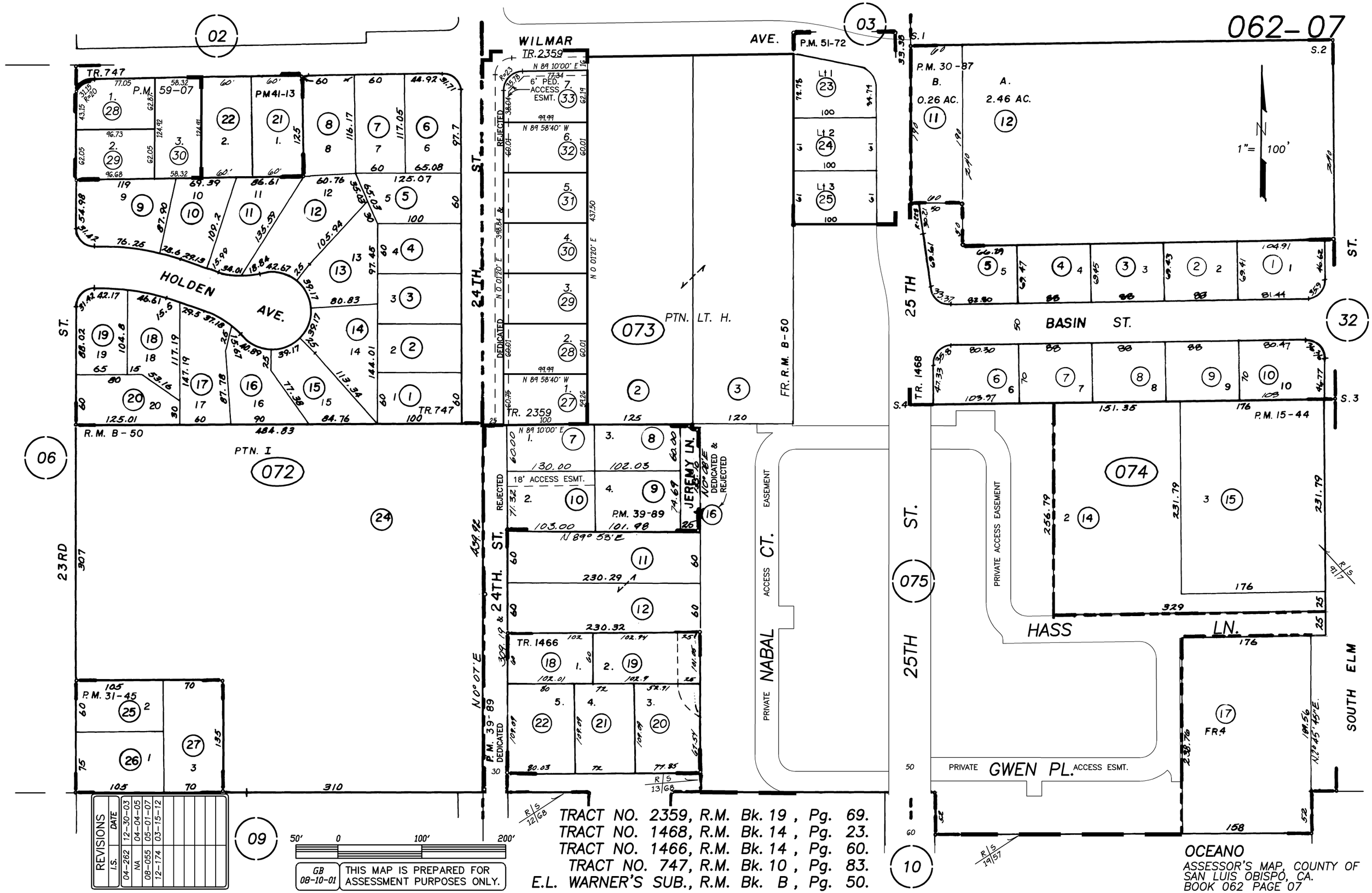
062-07
WILMAR AVE.
HOLDEN AVE.
24TH ST.
25TH ST.
23RD ST.
BASIN ST.
HASS LN.
SOUTH ELM
JEREMY LN.
NABAL CT.
GWEN PL.
PRIVATE ACCESS EASEMENT
PRIVATE ACCESS ESMT.
FR. R.M. B-50
R.M. B-50
P.M. 59-07
PM41-13
P.M. 51-72
P.M. 30-87
P.M. 15-44
P.M. 31-45
P.M. 39-89
TR. 747
TR. 2359
TR. 1466
TR. 1468
6' PED. ACCESS ESMT.
18' ACCESS ESMT.
PTN. I
PTN. LT. H.
1"= 100'
REVISIONS
I.S. DATE
04-262 12-30-03
NA 04-04-05
08-055 05-01-07
12-174 03-15-12
GB 08-10-01
THIS MAP IS PREPARED FOR ASSESSMENT PURPOSES ONLY.
TRACT NO. 2359, R.M. Bk. 19, Pg. 69.
TRACT NO. 1468, R.M. Bk. 14, Pg. 23.
TRACT NO. 1466, R.M. Bk. 14, Pg. 60.
TRACT NO. 747, R.M. Bk. 10, Pg. 83.
E.L. WARNER'S SUB., R.M. Bk. B, Pg. 50.
OCEANO
ASSESSOR'S MAP, COUNTY OF SAN LUIS OBISPO, CA.
BOOK 062 PAGE 07